

# LUBIT

## LED Beauty Care

Infuse life with Light



TO RESTORE YOUR SKIN HEALTH  
LUBIT, A BEAUTY SPECIALTY BRAND

PRODUCT CATALOG



## LUBIT LED BEAUTY CARE

### # Small Size, # Portable

- Vibration Mode & Non-vibration Mode with NIR filter
- Thermo-massage function & anti overheat prevention function
- Portable with small size (70 x 45 x 23mm )
- Easily use with 40g weight / Auto-OFF function after 5 minutes
- Effective on Skin filled with fatigue, Dry skin



Portable  
with Small & Light size



More effective  
with basic skin product  
& Sheet mask



Warming up the  
cold winter with  
themo-effect



LED NIR making  
skin healthy  
Check the invisible  
near-infrared LED with your  
smartphone camera

### Deliver to Deep place of skin!

NASA announced that Near-Infrared Ray LED is the ray that promotes to eliminate waste matter of skin from the body and to supply nutrition and make the skin healthy.

### Nourish the skin Deeply!

If you use LUBIT on bare face, you can see the effect like LED mask. If you use LUBIT with basic skin products and sheet mask, it will improve the effect of absorbing nutrition of them.

### Massage eyes and other parts!

Warm massage is possible. With micro-vibration mode that work 10,000 times a minute, massage the skin soft. Also, massaging not only to fatigue of eyes, but also, to whole face, arms, legs, shoulder is possible.

### Easy with small size in anywhere!

This product can be used anywhere, because of reducing the fixed size of mask product to smart size. With using amplifying NIR filter, you can see the better effect.



## LUBIT CICA & PEPTIDE CREAM

#Skin Whitening, # Skin Elasticity, # Skin Soothing

We recommend 'The skin coming back with a week, CICA & PEPTIDE cream' to people who worry about skin trouble, dark circle, reducing skin elasticity



Skin Elasticity

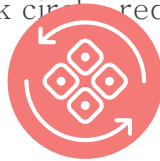

Skin Whitening



CICA

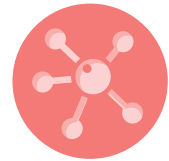

PEPTIDE

## The decreasing collagen age

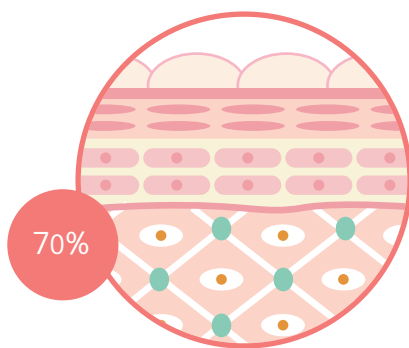

Before Age 20

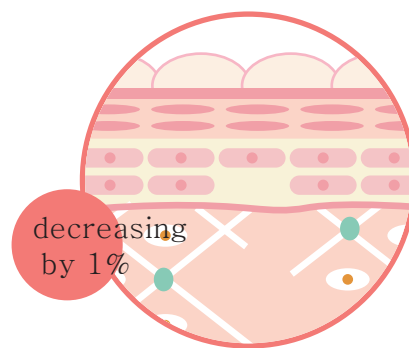

After Age 20

## CICA : skin soothing/Skin regeneration

Ingredient : Extraction of Centella, Asiaticoside, Asiatic Acid, Madecassic Acid

"Centella", better known as the tiger grass! There is a the story that when a tiger was injured, it healed by rolling on the tiger grass. This product regenerates damaged skin and treat wounds and alleviate inflammation. It also has the effect generating collagen. This product is helpful for restoring stimulated skin and maintaining Skin Elasticity. It blocks UV ray in summer and protects wounded skin.

## PEPTIDE : Stimulation Collagen/Improving Water retention capacity

PEPTIDE : RH- oligopeptide 01, RH- polypeptide.-1, RH- oligopeptide -2

This product promotes stimulating and generating collagen, decreasing activating Collagenase and improves skin Elasticity (anti-aging). By delivering signal to internal skin cell, activating regeneration of damaged skin cell (Enhancing and restoring damaged skin barrier), curing the wound by trouble fast, it helps broken skin function be normalized.



## Body massage with one LUBIT

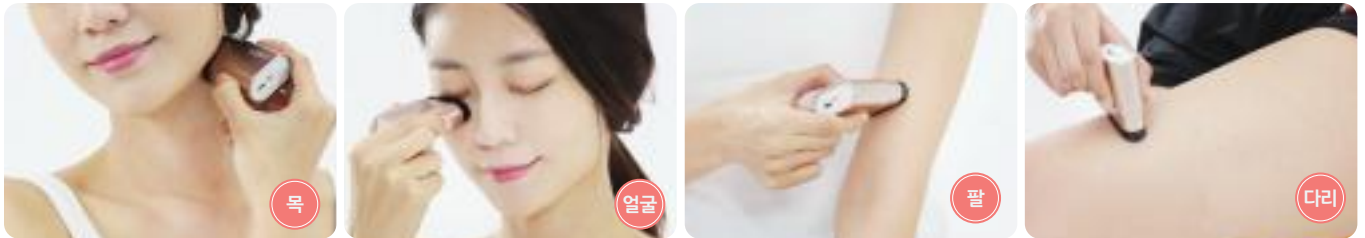

## Maximize the effect of basic skin product



Possible to use  
with any ample and basic  
skin product

By helping mask  
sticking closely,  
Maximize the  
effect





With basic skin product, sheet mask, Use it together

If applying the basic skin product to LUBIT or your face, and massage, the effect will be maximized.



The active ingredients that find clean glow wake up the natural light and texture of my skin.

The best way to keep skin balance

3 weeks of change by LUBIT.

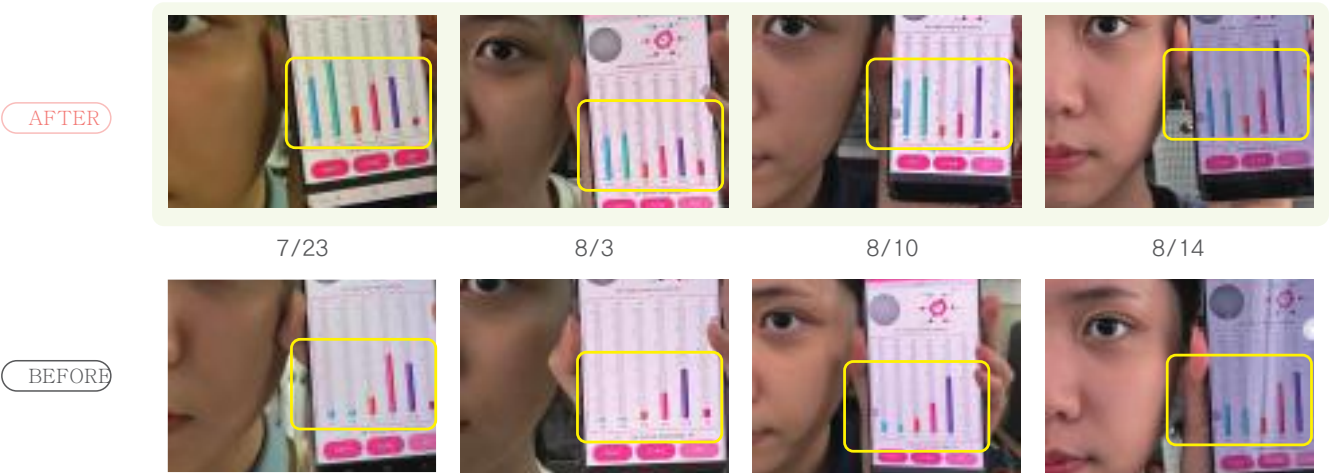

## How to Use

1. Open the lid, press the power button, and stick it to skin and massage the skin in a vibration mode.
2. After applying the basic skin product, press the button one more in the vibration mode and do a massage with the non-vibration mode that is noiseless.
3. Near-infrared ray makes the active ingredients of cosmetics penetrate deeply, increases adhesion with using a sheet mask that do not adhere well together, and it can deliver the active ingredients of mask packs to the skin in full.
4. With LUBIT, improve your skin elasticity, skin whitening and eye fatigue together.

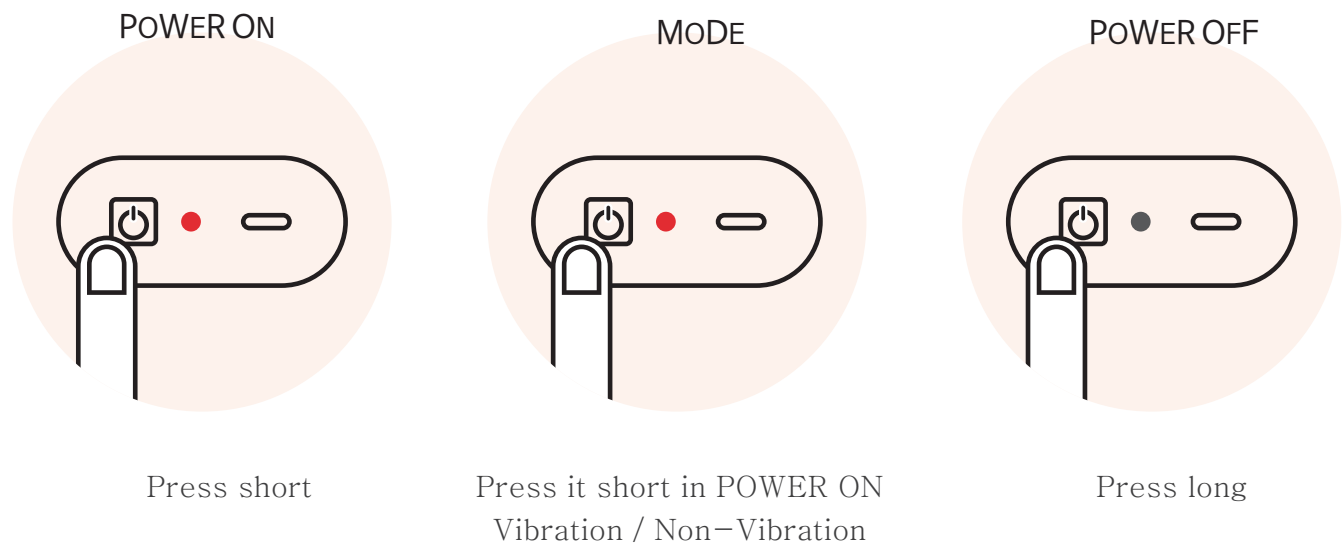

## With Sheet Mask together!

When you use a sheet mask, it feels like it does not settle on your face completely, but when you use with LUBIT, it adheres to your face stably. When you use together, the good effects of cosmetics are delivered to the skin in full better than when used single.

## With ample, the basic skin product, anything together

If you make up with only hands, the palm would absorb more active ingredient than face. If you use LUBIT with the basic skin product you usually use, the good effects of the cosmetic will be delivered to your skin fully.

## Not only to skin, but also to Eye fatigue!

In the busy modern society, dark circle, eye fatigue, which are getting thicker day by day, can be relieved by just touching them with warm massage function. If your eyelids get heavy at these moment, such as when you are on a way to work, when you are feeling asleep after lunch, and when an important project is soon, solve it with thermo-massage function of LUBIT.

## What near-infrared ray is?

NASA has announced that LED Near-Infrared Ray is the ray that promotes to eliminate waste matter of skin from the body and to supply nutrition and make the skin healthy and it has skin restoration effect by sunlight. LED near-infrared rays is said to be the light with a wavelength of 750 to 1300 NM among various lights from the sun, and is called the light of dreams and the light of life because no side effects have been reported. These two red lights are 'RED LED' that is one of the spectrum of sunlight and they have effect of skin whitening. RED LED is visible. Red light is NIR LED. It reaches deep collagen layer of skin and subcutaneous fat and improves skin elasticity. However, unlike red LED is visible with the eyes, it cannot be observed by the eyes of humans and can only be seen with the cell phone camera.

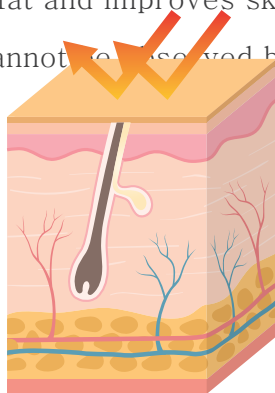

〈 Normal heat 〉

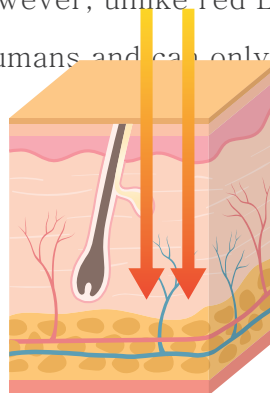

〈 NIR 〉

## Characteristic of NIR

Red and near-infrared rays increase collagen, soften wrinkles and improve skin tone to improve skin health. It reduces joint pain and inflammation and helps improve eye fatigue.

## The certain figure

When we measure it using a LUBIT LED SKIN MASK NIR measuring machine, we can see that the closer to the product, the more NIR measurement is.

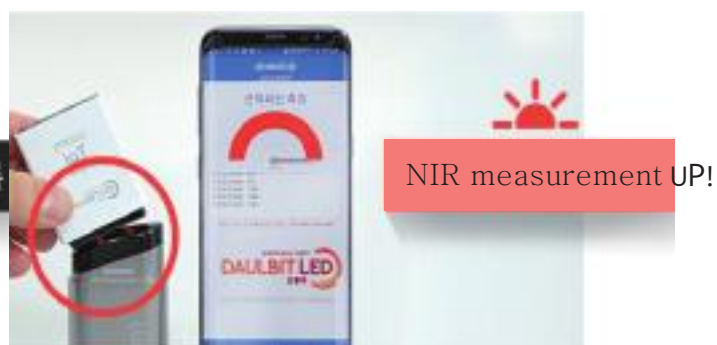



ALWAYS WITH YOU, LUBIT

**ALWAYS WITH YOU, LUBIT**

Room 704, 96, Cheongsu 14-ro, Dongnam-gu, Cheonan-si, Chungcheongnam-do

T 041-568-8885 F 041-564-8885 E [idea-on@naver.com](mailto:idea-on@naver.com)